



# GMT MONTHLY MEMBERSHIP PROGRESS REPORT

Results as of: 4/30/2018

## GMT Constitutional Area 7, Group A

GMT: ANN ELDRIDGE

REPORT DOES NOT INCLUDE CLUBS IN UNDISTRICTED AREAS.

| Clubs                 |               |           |               | Members               |                        |                      |  |
|-----------------------|---------------|-----------|---------------|-----------------------|------------------------|----------------------|--|
| RESULTS FOR 2017-2018 |               |           |               | RESULTS FOR 2017-2018 |                        |                      |  |
| QUARTER               | NEW CLUB GOAL | NEW CLUBS | DROPPED CLUBS | QUARTER               | MEMBER GROWTH NET GOAL | MEMBER GROWTH ACTUAL | DROPPED MEMBERS ACTUAL (including transfers) |
| JULY/AUG/SEPT         | 3             | 2         | 7             | JULY/AUG/SEPT         | 139                    | 855                  | 812  |
| OCT/NOV/DEC           | 3             | 2         | 6             | OCT/NOV/DEC           | 100                    | 650                  | 1,041  |
| JAN/FEB/MAR           | 8             | 2         | 7             | JAN/FEB/MAR           | 246                    | 779                  | 879  |
| APR/MAY/JUNE          | 7             | 2         | 0             | APR/MAY/JUNE          | 226                    | 424                  | 267  |

GOALS AND ACTUAL NEW CLUBS CUMULATIVE

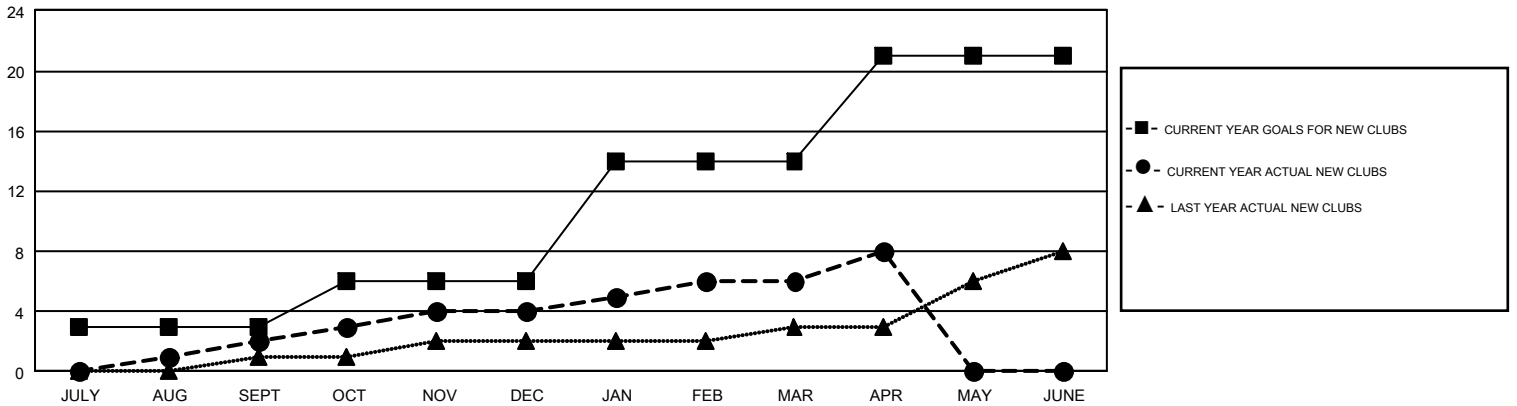

GOALS AND ACTUAL MEMBERS CUMULATIVE

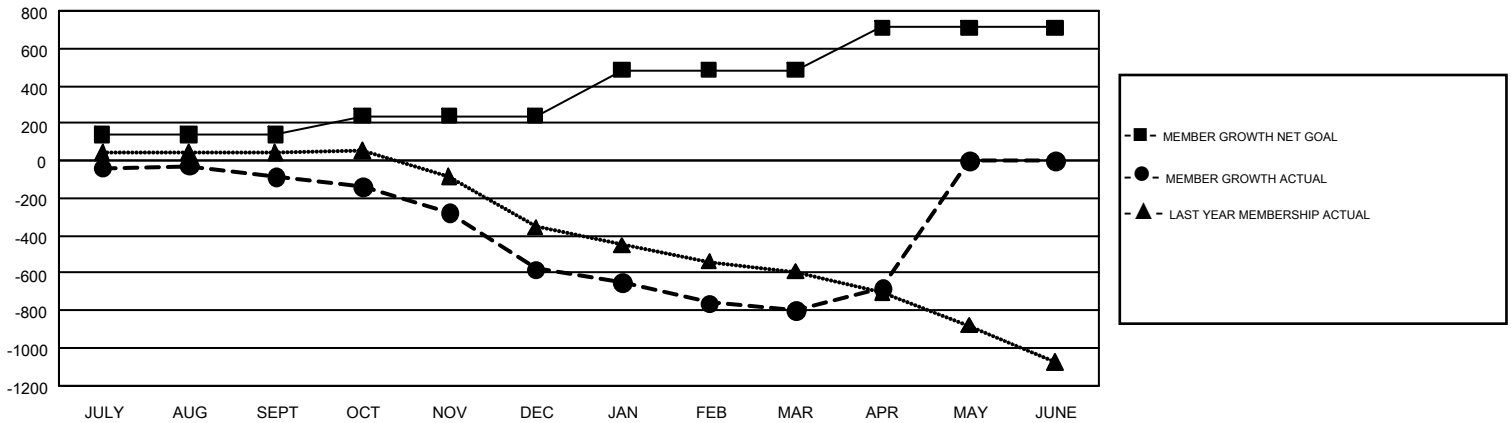

|  |   |   |
|--|---|---|
| DROPPED CLUBS: 20  | 739 CLUBS OF 1,224 ADDED 1 OR MORE NEW MEMBERS            | <b>GENDER DISTRIBUTION</b><br>MALE 17,014 (66.42%)<br>FEMALE 8,602 (33.58%) |
| <b>DROPPED MEMBERS</b><br>DECEASED 250<br>CLUB CANCELLED 10<br>OTHER 2,739<br><b>TOTAL 2,999</b> | <a href="#">CLICK HERE FOR CUMULATIVE MEMBERSHIP DATA</a> | TOTAL FAMILY UNIT MEMBERS 4,273<br>FAMILY MEMBERS PAYING HALF DUES 2,166    |